SURREY PHOTOGRAPHIC ASSOCIATION

serving photographic clubs in and around surrey and west sussex since 1960

Biennial Exhibition 2026

Selection Days: 21/22 February 2026

Public Display at Guildford House Gallery: 10 April – 02 May 2026

Supported by

EPSON®

VANGUARD

PermaJet PROFESSIONAL INKJET MEDIA

paper spectrum

Fotospeed for every print

The Selectors



Tony Oliver ARPS CPAGB BPE5*

Sue O'Connell FIPF MPSA DPAGB EFIAP/d3 ABPE

Peter Brisley ARPS DPAGB BPE2* EFIAP





The SPA Committee would like to extend our thanks to the selectors for their expertise and hard work to ensure we could display a strong SPA 2026 Biennial Exhibition

Patronage



THE PHOTOGRAPHIC ALLIANCE
OF GREAT BRITAIN

THIS IS TO CERTIFY THAT P.A.G.B. PATRONAGE
HAS BEEN ACCORDED TO

SPA 2026 Biennial Exhibition

ORGANISED BY

Surrey Photographic Association

ON

10th April 2026

CERTIFICATE No. 2026-011

DE Gibbins

18th September 2025

President: - David Gibbins ARPS APAGB EFIAP/b BPE5* CPAGB/AV.

Member of The International Federation of Photographic Art

The SPA 2026 Biennial Exhibition

It is my great pleasure to pen this preface to the 2026 edition of the SPA's Biennial Exhibition. The images reproduced here represent the very best of club photography in our region. They are rightly a source of pride to those whose work has been selected and will, I very much hope, be an inspiration to others to pursue their photography with increased purpose and enjoyment.

The 537 images exhibited as print or PDI, stem not only from the creative vision and technical expertise of the individual photographers but also from the support and structure of our clubs. Rooted in their local community, they provide encouragement, education and affirmation to all of us seeking to improve and share our images. Members receive support and guidance from each other, plus visiting lecturers and judges add greatly to the store of creative stimuli and feedback.

One of the big strengths of the region is the wide variety of genres that engage our membership. From wide landscape vistas to tiny insects, richly detailed architecture to acutely observed abstractions, tender portraits to gritty sporting action: all are subject to the same level of dedication and commitment. So, in choosing our selectors, we look for considerable experience, a wide appreciation of photography, together with not a small degree of endurance to work over two full days to give their verdicts on 1,881 images. Our selectors possess these qualities in spades, and we again thank Sue O'Connell FIPF MPSA DPAGB EFIAP/d3 ABPE, Peter Brisley ARPS DPAGB BPE2* EFIAP, and Tony Oliver ARPS CPAGB BPE5*.

The input of considerable time and effort from many people was needed to gather, process and sort the entries ready for setting before the selectors, then came the actual installation in the Guildford House Gallery to form the coherent and compelling exhibition we enjoyed. Very many thanks are due to all those involved and, heading the whole operation, we owe a huge debt of gratitude to Annie Healey and David Chiverton. Their contribution was absolutely immense.

A new innovation this year was the 'Newbie' category for PDIs, reserved for those who had not yet gained photographic distinctions nor representation in their club's external competition entries. This proved to be a great success with 118 images submitted and I'm sure that we'll see some of these photographers going on to gain awards in the main sections of future exhibitions. This is sure to be a feature we take forward to 2028.

I know that very many of you were able to take the trip to Guildford and enjoy the exhibition at first hand. If you couldn't make it then this catalogue is definitely for you.

Tim Morland ARPS
President
Surrey Photographic Association

Scoring

With the three selectors each awarding a score of between two and five, the minimum score available was six and the maximum fifteen. The task for the selectors was not only to choose the best images but also to select those that would make a balanced exhibition. The plan was for the award-winning prints to be displayed for the duration of the exhibition, with the rest of the accepted prints being split between two hangings of 10 days each. With an acceptance rate of 12 in both prints and PDIs, the high standard of prints in a couple of the categories meant some 12s, sadly, didn't make the final selection this time and in others, some 11s were accepted.

With a total entry of 1,132 prints and 749 PDIs this year, the acceptance rate was around 26% for prints and just under 33% in PDIs

Exhibition Sub-Committee & Volunteers

Annie Healey (SPA Moderator and Chair, SPA Exhibitions & Events Sub-Committee), David Chiverton (SPA Moderator and Chair, SPA Competitions Sub-Committee and PAGB Competitions Liaison), Rosemary Wilman (Chair, Judges & Lecturers Sub-Committee), David Smith (PAGB Executive Member and APM Awards Officer), Tim Morland (SPA President), Roger Hoyle, Jean Hoyle, Collette Patto, Tim Clarke, Karen McKeogh, Bob Lennox, Cath Ind, Steve Woolven, Graham Wilcock, Rob Bonfield, Carol Hicks & Lester Hicks, Tina Fotherby and Nick Rogers.

General Exhibition Statistics

SECTION	CLUBS	ENTERED	ACCEPTED	SECTION	CLUBS	ENTERED	ACCEPTED
PRINTS				**PDIs**			
Monochrome	27	*373 from 115	68	Open	26	405 from 122	110
Colour	26	486 from 140	160	Nature	26	226 from 61	85
Nature	23	273 from 82	67	Newbie	16	118 from 32	47
	TOTAL	**1,132**	**295**		**TOTAL**	**749**	**242**

*** Note: 373 from 115 indicates 373 images from 93 entrants**

1,881 entries from club members, 537 acceptances, 28.55%

BEST COLOUR PRINT – Leadenhall Market Lunch by Brian Connolly LRPS, Photocraft Camera Club

The SPF Print Trophy and PAGB Gold Medal



Tony Oliver's Comment: 'We thought that this was a striking creative image of the location and the people in the market. There is just the right balance between reality and surreality to enable the viewer to look at the print either way. This, together with a pleasing colour palette, creates a strong vibrant image.'

Sue O'Connell's Comment: 'An image with a real sense of place. Above the ornate Victorian architecture and enclosed lanes of the old market we catch a glimpse of a towering 21st century city facade. It's a scene fizzing with life and restless action, and rendered in beautiful, delicate colours.'

Peter Brisley's Comment: 'The drama of city life, a busy hub made more hectic through an imaginative photographic interpretation by the author. Nothing clearly defined but with great emotional power.'

COLOUR PRINT – Selector's Award – Tony Oliver ARPS CPAGB BPE5*
PAGB Silver Medal

Icy-cle Racks by Steve Peel LRPS, Crawley Camera Club



Tony's Comment: 'I chose this print for its striking simplicity of composition together with its more paradoxical elements. Where are we in this story? Are the bicycles and racks being slowly consumed by the snow or are they emerging from it? The limited colour palette gives impact to the image, especially the two bright splashes of yellow on one of the wheels.'

COLOUR PRINT – Selector's Award – Sue O'Connell FIPF MPSA DPAGB EFIAP/d3 ABPE PAGB Silver Medal

Fearful by Marilyn Taylor FRPS FIPF FSWPP DPAGB, Windlesham & Camberley Camera Club



Sue's Comment: 'An image which appeals at several levels. A gorgeous colour palette of browns and ochres along with a simple, almost abstract, composition. But for me it is the enigmatic quality of the figure which make this a stand-out image.'

COLOUR PRINT – Selector's Award – Peter Brisley ARPS DPAGB BPE2* EFIAP PAGB Silver Medal

Winter Storm by David Zinzan, Epsom Camera Club



Peter's Comment: 'Mean, moody and rugged mountainscape, complete with storm breaking overhead. The illumination to the mountainside is beautiful and quite awesome. An image with immediate emotional impact.'

COLOUR PRINTS – Highly Commended – SPA Gold Ribbon & Certificate

Beauty in the Overlooked by Eleanor Coate FRPS, Horsham Photographic Society



COLOUR PRINTS – Highly Commended – SPA Gold Ribbon & Certificate

Old Staircase by Roger Hoyle ARPS DPAGB EFIAP, Windlesham & Camberley Camera Club



COLOUR PRINTS – Highly Commended – SPA Gold Ribbon & Certificate

Come, Listen with Me by Sheena Rogers ARPS, Dorking Camera Club



COLOUR PRINTS – Highly Commended – SPA Gold Ribbon & Certificate

Close the Window by Lorraine Clifton ARPS EFIAP BPE3*, Richmond & Twickenham Photographic Society



COLOUR PRINTS – Highly Commended – SPA Gold Ribbon & Certificate

Deadvlei by Hugh Griffiths LRPS**,** Malden Camera Club



COLOUR PRINTS – Commended – SPA Silver Ribbon & Certificate

Covid Coffee Queue by Jonathan Raper, Hampstead Photographic Society



COLOUR PRINTS – Commended – SPA Silver Ribbon & Certificate

Ascending Order by Sheena Rogers ARPS, Dorking Camera Club

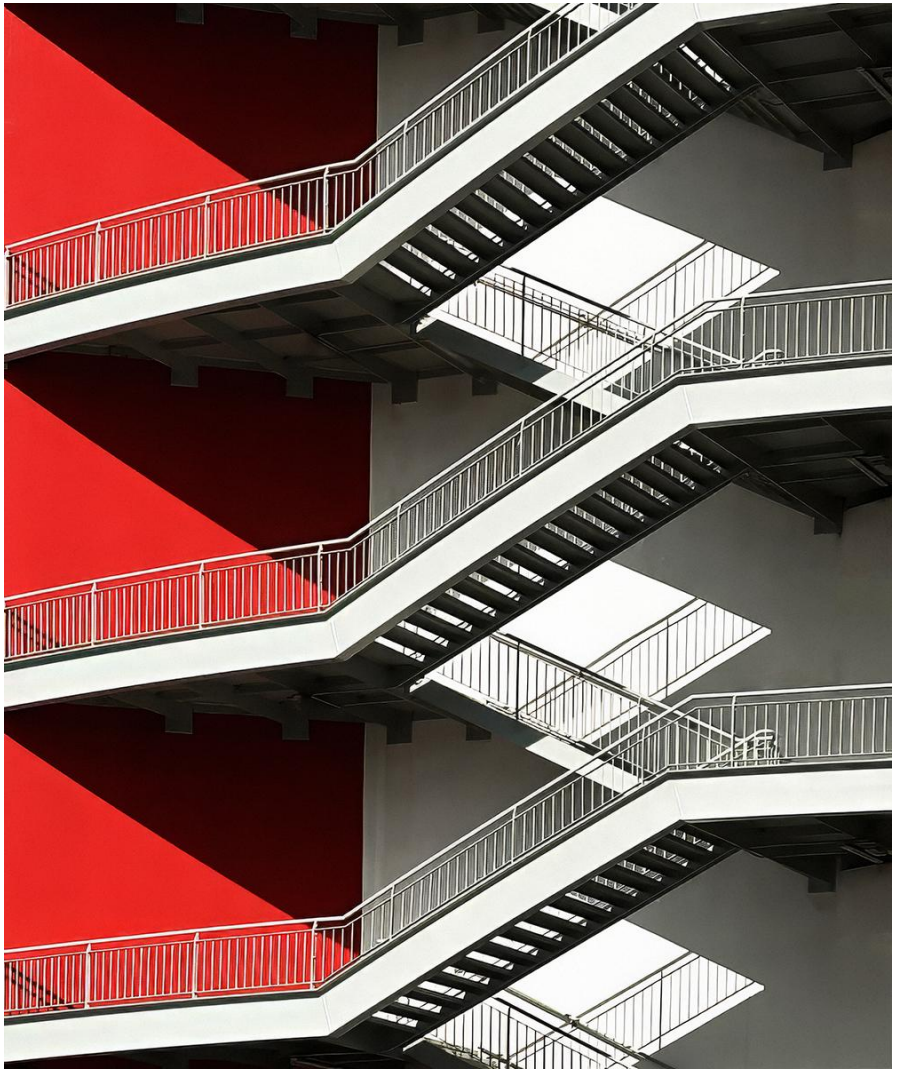

COLOUR PRINTS – Commended – SPA Silver Ribbon & Certificate

Milky Way at Calanish by Andrew Webster ARPS, Dorking Camera Club



COLOUR PRINTS – Commended – SPA Silver Ribbon & Certificate

Making Waves by Mark Randall LRPS, Guildford Photographic Society



COLOUR PRINTS – Commended – SPA Silver Ribbon & Certificate

V&A Storehouse, Stratford by Tim Morland ARPS DPAGB, Kingston Camera Club



BEST MONOCHROME PRINT – Figure Study by Robin Mellor CPAGB ARPS, Photocraft Camera Club
The CA Print Trophy and PAGB Gold Medal

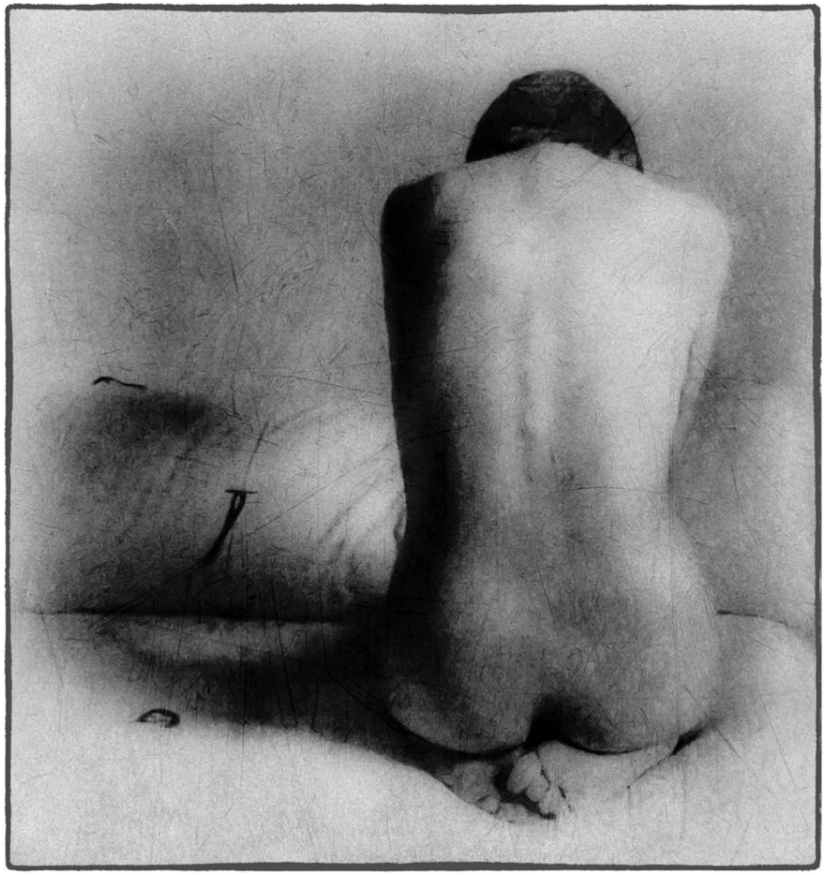

Tony Oliver's Comment: 'This is a beautifully crafted image with strong echoes of Man Ray. It convoys a significant emotional impact, and the careful use of monochrome delivers an outstanding image.'

Sue O'Connell's Comment: 'This image stood out for its simplicity and elegance, but a great deal of skill has clearly gone into that simplicity! A delicate study with something of the freedom of a charcoal sketch, it captures line and texture with assurance.'

Peter Brisley's Comment: 'A classic pose and simple directional lighting. In post-production, with a little diffusion and distressing, the image has real impact.'

MONOCHROME PRINT – Selector's Award – Tony Oliver ARPS CPAGB BPE5*
PAGB Silver Medal

Neck and Neck by David Hughes ARPS DPAGB BPE5*, Reigate Photographic Society



Tony's Comment: 'A really strong depiction of the event which I felt really caught the mood of the athletes and the sport. There is great detail on the hurdler's bodies and the near mirror like positions of the two provided a strong synergistic composition.'

MONOCHROME PRINT – Selector's Award – Sue O'Connell FIPF MPSA DPAGB EFIAP/d3 ABPE PAGB Silver Medal

Storm by Rob Tweed, Reigate Camera Club



Sue's Comment: 'A stunning print where lighting is everything. The choice of monochrome is brave but hugely effective, emphasising almost apocalyptic natural forces at play over a desolate seascape.'

MONOCHROME PRINT – Selector's Award – Peter Brisley ARPS DPAGB BPE2* EFIAP PAGB Silver Medal

Incense Worker, Vietnam by Collette Patto DPAGB BPE2*, Godalming Photographic Club



Peter's Comment: 'A strong environmental portrait. Its graphic mono treatment is well-suited to the subject. The shaft of light highlights the incense sticks, which in turn draw the eye to the woman's enigmatic expression. Great tonal range with a natural feel to the post-production.'

MONOCHROME PRINTS – Highly Commended – SPA Gold Ribbon & Certificate

A Girl From North India by Balwant Thanki ARPS, Carshalton Camera Club



MONOCHROME PRINTS – Highly Commended – SPA Gold Ribbon & Certificate

Hilltop, RHS Wisley by Paul Waller ARPS, Kingston Camera Club



MONOCHROME PRINTS – Highly Commended – SPA Gold Ribbon & Certificate

A Craftsman at Work by Keith Greig, Woking Photographic Society



MONOCHROME PRINTS – Highly Commended – SPA Gold Ribbon & Certificate

Mountain, Clouds and Waterfalls by David Zinzan, Epsom Camera Club



MONOCHROME PRINTS – Commended – SPA Silver Ribbon & Certificate

Abstract Brutal by Bea Davies, Molesey Photographic Club

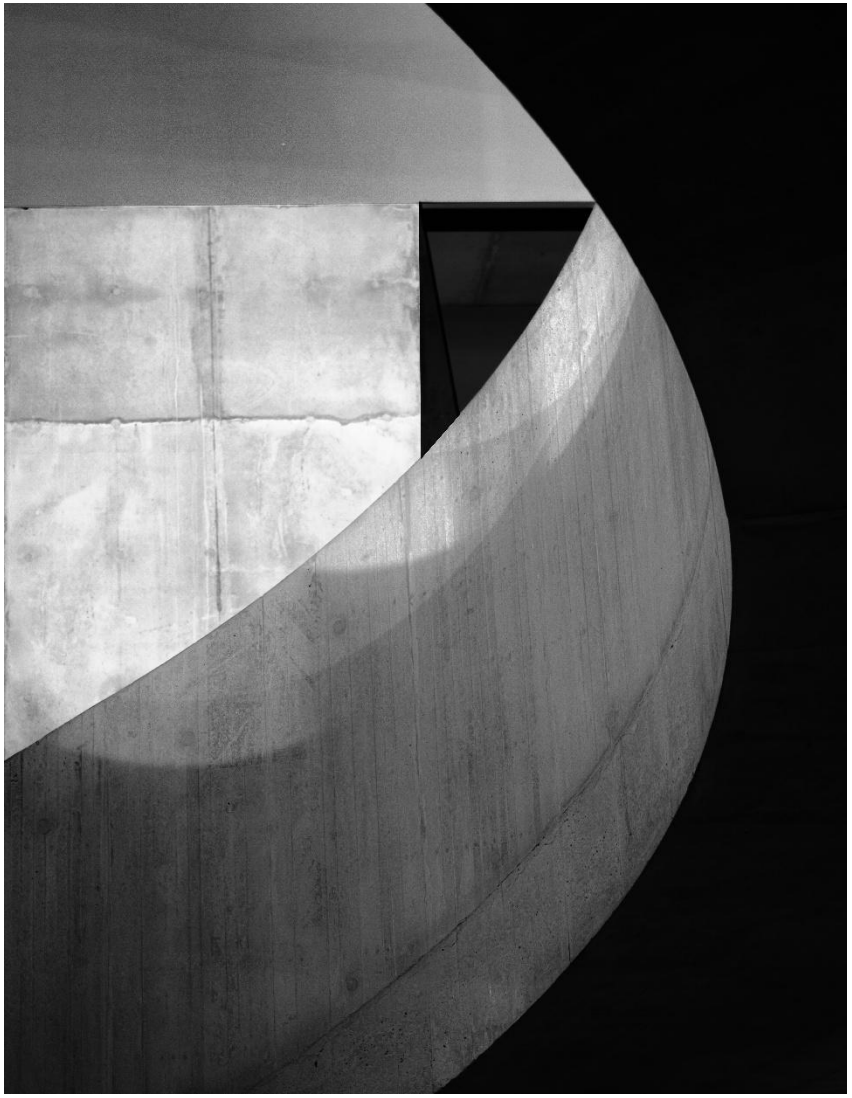

MONOCHROME PRINTS – Commended – SPA Silver Ribbon & Certificate

Full Stretch by Tim Morland ARPS DPAGB, Kingston Camera Club

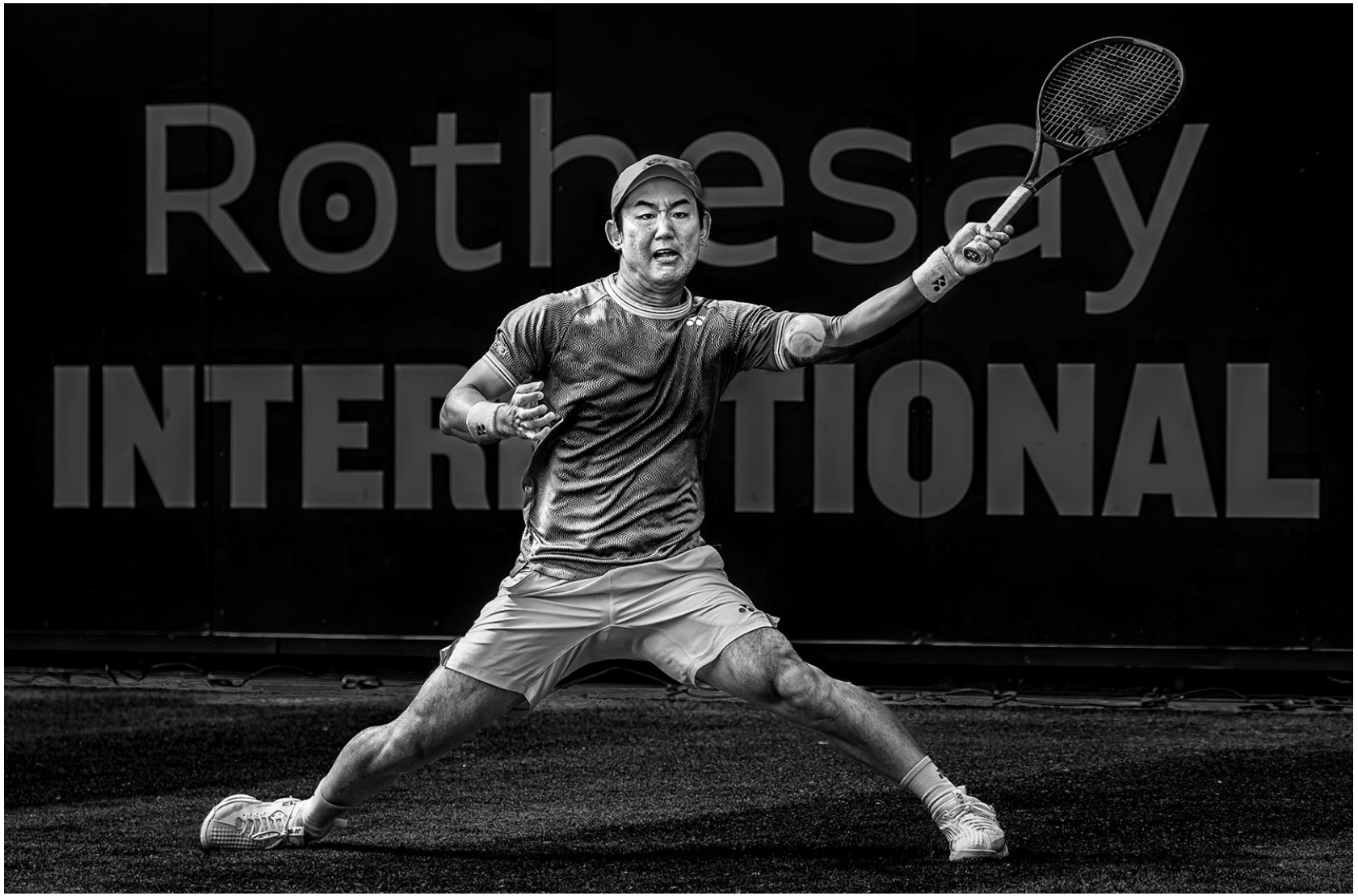

MONOCHROME PRINTS – Commended – SPA Silver Ribbon & Certificate

A 'Monster' Wave by David Stoneleigh, Photocraft Camera Club



BEST NATURE PRINT – Courting Puffins, Hornoya Norway by Kirsten Asmussen ARPS, Bookham Camera Club
The Len Todd Trophy and PAGB Gold Medal



Tony Oliver's Comment: 'Not the usual Puffin offering, it was the unusual elements (together with a well processed image) that drew the judges towards this print. The natural bond between the two birds is clear to see.'

Sue O'Connell's Comment: 'This is a show-stopper! We have all seen many puffin images over the years but for me none had quite this magic. A wonderful moment of intimacy between these two iconic birds, the interaction given extra impact by the snowy white-out context.'

Peter Brisley's Comment: 'Exceptional quality, a really beautiful observation of the interaction between puffins. A common subject for photography but in this image taken to a whole new level.'

NATURE PRINT – Selector's Award – Tony Oliver ARPS CPAGB BPE5* - PAGB Silver Medal

Roosting Eastern Festoons by Annie Healey FRPS DPAGB EFIAP/g A.APS BPE5*, Molesey Camera Club



Tony's Comment: 'This is a beautiful print showing the specimens in their natural habitat. The positioning and separation of the compositional elements creates a clean image with some pleasing symmetry. I enjoyed the way that the two butterflies are almost book ends on the flower head. This image has all the necessary component parts of a strong nature image, together with a sprinkling of pictorial elements that hold the viewer's attention.'

NATURE PRINT – Selector's Award – Sue O'Connell FIPF MPSA DPAGB EFIAP/d3 ABPE PAGB Silver Medal

Wire-Tailed Swallow Feeding Young by Mike Rowe FRPS DPAGB ABPE, Godalming Photographic Club



Sue's Comment: 'We are used to wonderful nature images these days but some still take your breath away, and this for me was one. It is a moment of fleeting reality, when all elements come together. Oh, and the quality is superb too!'

NATURE PRINT – Selector's Award – Peter Brisley ARPS DPAGB BPE2* EFIAP - PAGB Silver Medal

Cribraria Aurantiaca Slime Mould by Tim Clarke LRPS, Godalming Photographic Club



Peter's Comment: 'A macro image that highlights the unexpected beauty in even the least promising of subjects. Good composition and control over the exposure, this image stands out for its originality and presentation.'

NATURE PRINTS – Highly Commended – SPA Gold Ribbon & Certificate

Crested Tit in the Rain by Randal Tajer ARPS, Bookham Camera Club



NATURE PRINTS – Highly Commended – SPA Gold Ribbon & Certificate

Lekking Black Grouse by Kirsten Asmussen ARPS, Bookham Camera Club



NATURE PRINTS – Highly Commended – SPA Gold Ribbon & Certificate

Western Lowland Gorilla by Nick Rogers, Reigate Camera Club



NATURE PRINTS – Highly Commended – SPA Gold Ribbon & Certificate

Grass Snake Swimming by Mark Randall LRPS, Guildford Photographic Society



NATURE PRINTS – Commended – SPA Silver Ribbon & Certificate

Dandelion Seedhead by John Wright LRPS, Chertsey Camera Club



NATURE PRINTS – Commended – SPA Silver Ribbon & Certificate

Vultures on Giraffe Carcass by Lorraine Clifton ARPS EFIAP BPE2*, Richmond & Twickenham Photographic Society



NATURE PRINTS – Commended – SPA Silver Ribbon & Certificate

Polar Bear Resting, Svalbard by Eddie Hyde FRPS, Bookham Camera Club



BEST OPEN PDI – Men in Flight by Anthony Macaulay, Hampstead Photographic Society
The Wendy Maunder Trophy and PAGB Gold Medal



Tony Oliver's Comment: 'This image really captured the vibrancy and energy of the event. Although the athletes are in the main anonymous, the composition provides a strong link to their power and total concentration in the event. The strong primary colour palette and suggested compositional symmetry, add real drama to the image.'

Sue O'Connell's Comment: 'This is a dramatic image, capturing the all-out team effort to get the fastest possible start in the first few seconds of the race. The tight crop, head-on view and bold colours add to the dynamism of this image. An unusual take on the sport, and a powerful and effective image.'

Peter Brisley's Comment: 'An action-packed image that captures the moment with perfect clarity. Conveying the tension and the explosive power in just one image is exceptional sports photography'

OPEN PDI – Selector's Award – Tony Oliver ARPS CPAGB BPE5* - PAGB Silver Medal

Kambala by James Godber, Reigate Camera Club



Tony's Comment: 'I love the sheer energy of this picture. Yes, the background is slightly overpowering, but the foreground capture of the buffalo and the driver are superb. The pictorial impact is enhanced by the strong reflections in the water and overall, the drama of the moment has been so well captured.'

OPEN PDI – Selector's Award – Sue O'Connell FIPF MPSA DPAGB EFIAP/d3 ABPE PAGB Silver Medal

Bhutanese Pilgrim by Erika Howard, Hampstead Photographic Society



Sue's Comment: 'A powerful portrait. The choice of monochrome together with effective lighting give an already characterful face a timeless quality.'

OPEN PDI – Selector's Award – Peter Brisley ARPS DPAGB BPE2* EFIAP - PAGB Silver Medal

Calle del Piovan o Gritti, Venice by Leonie Mellmann, Richmond & Twickenham Photographic Society



Peter's Comment: 'The magic of Venice beautifully expressed in this night scene. Stark decaying architecture in a silent eerily empty world. Lovely tones in this long exposure well-suited to a monochrome treatment.'

OPEN PDI – Highly Commended – SPA Gold Ribbon & Certificate

At the Stepwell by Erika Howard, Hampstead Photographic Society



OPEN PDI – Highly Commended – SPA Gold Ribbon & Certificate

Teshikaga in a Blizzard by Rosemary Wilman HonFRPS ABPE APAGB, Epsom Camera Club



OPEN PDI – Highly Commended – SPA Gold Ribbon & Certificate

Backhand Return, Wimbledon by Paul McDonald CPAGB AFIAP, Lewes Camera Club



OPEN PDI – Highly Commended – SPA Gold Ribbon & Certificate

Escape by Mike Lawton, Kingston Camera Club



OPEN PDI – Commended – SPA Silver Ribbon & Certificate

Convergence by Martin Faiers, Carshalton Camera Club

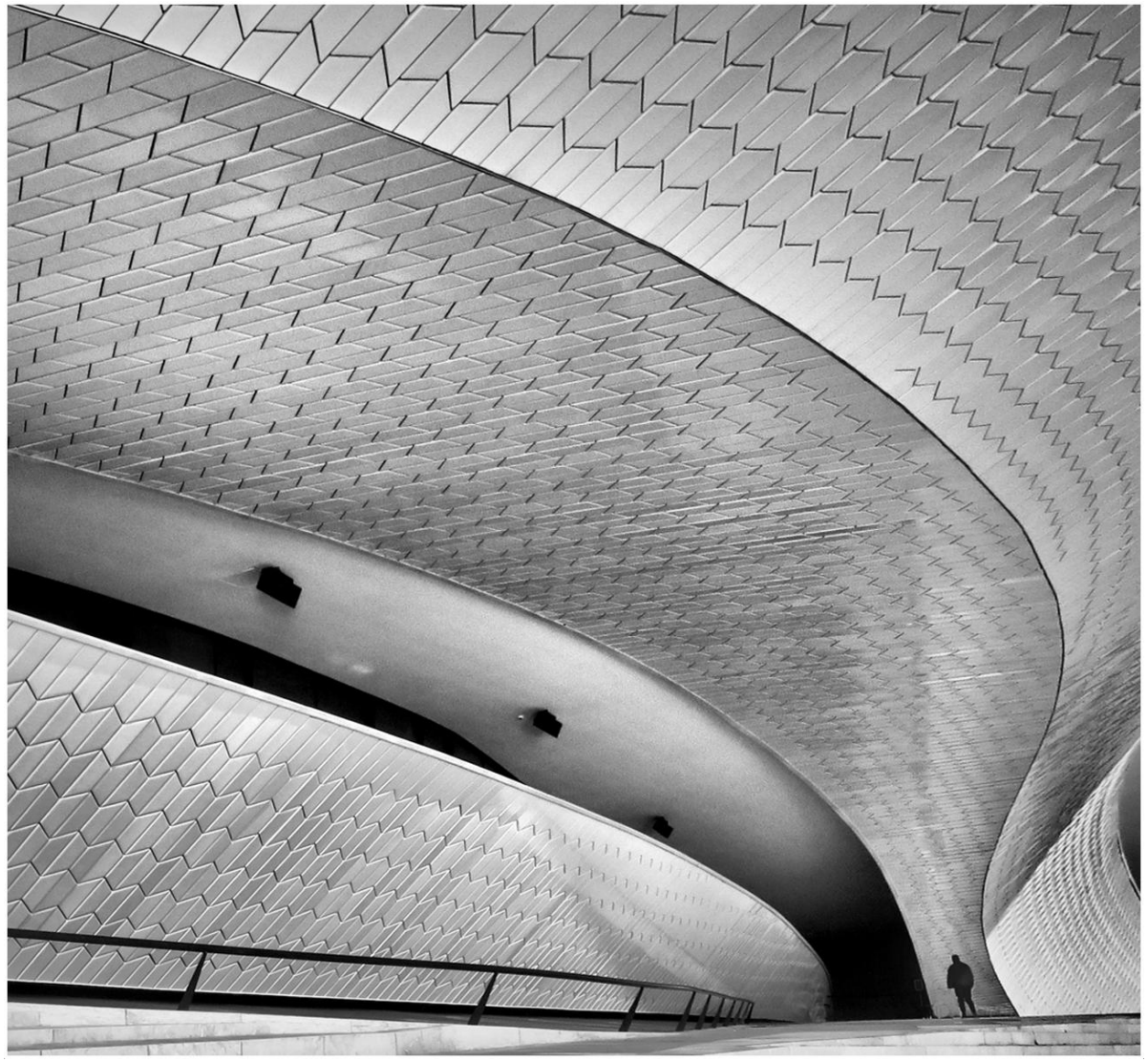

OPEN PDI – Commended – SPA Silver Ribbon & Certificate

The Listening Room by Sheena Rogers ARPS, Dorking Camera Club



OPEN PDI – Commended – SPA Silver Ribbon & Certificate

Coming up to Druids by Martin Houghton ARPS, Epsom Camera Club



BEST NATURE PDI – Bee-Eater Bee Pass by Mike Rowe FRPS DPAGB ABPE, Godalming Photographic Club
The Len Todd Trophy and PAGB Gold Medal



Tony Oliver's Comment: 'An image which really captures the behavioural moment and intimacy of the food pass. The vibrant plumage of the birds is beautifully presented against the softly-focussed background, and every pixel is pin sharp throughout the image.'

Sue O'Connell's Comment: 'A much-photographed creature, but this image stood out very much from the crowd. In its detail and delicacy, it seemed to me to have something of the quality of an Audubon watercolour. Superb quality and a very pleasing image.'

Peter Brisley's Comment: 'The sheer quality cannot be denied. The bee-eater interaction and the technical skill are in perfect harmony. A worthy winner.'

NATURE PDI – Selector's Award – Tony Oliver ARPS CPAGB BPE5* - PAGB Silver Medal

Grey Wolf in Snow by Adam Masterton, Richmond & Twickenham Photographic Society



Tony's Comment: 'I choose this image which immediately appealed to me during judging. The apparent indifference of the wolf belies the alert and intelligent gaze in its face. Although I might have liked a little less foreground snow, this is more than compensated by the harmonious colours of the background with the wolf's winter coat.'

NATURE PDI – Selector's Award – Sue O'Connell FIPF MPSA DPAGB EFIAP/d3 ABPE PAGB Silver Medal

Himalayan Red Fox on Snow by James Godber, Reigate Camera Club



Sue's Comment: 'An image where less is definitely more. An arresting capture of this attractive creature picking its way down a snowy slope, a splash of delicate colour in a stark and hostile environment.'

NATURE PDI – Selector's Award – Peter Brisley ARPS DPAGB BPE2* EFIAP - PAGB Silver Medal

Iberian Lynx Kitten at Sunrise by Collette Patto DPAGB BPE2*, Godalming Photographic Club



Peter's Comment: 'A combination of uncommon subject matter, strong composition, rich colour palette, and the cat's intensity, all made this an instant hit for me.'

NATURE PDI – Highly Commended – SPA Gold Ribbon & Certificate

Helina Impuncta on Bracken by Mike Rowe FRPS DPAGB ABPE, Godalming Photographic Club



NATURE PDI – Highly Commended – SPA Gold Ribbon & Certificate

Banded Demoiselle Resting After Rainshower by Julia Tantram, Guildford Photographic Society



NATURE PDI – Highly Commended – SPA Gold Ribbon & Certificate

Clustered Bonnet by Mike Rowe FRPS DPAGB ABPE, Godalming Photographic Club



NATURE PDI – Commended – SPA Silver Ribbon & Certificate

Black Kites Fighting with a Red Kite by Helen Bannan, Dorking Camera Club



NATURE PDI – Commended – SPA Silver Ribbon & Certificate

Gannet by Simon Elsy LRPS, Richmond & Twickenham Photographic Society



NATURE PDI – Commended – SPA Silver Ribbon & Certificate

The Kestrel and The Cricket by Nick Tsinonis, Richmond & Twickenham Photographic Society



BEST NEWBIE PDI – Hoverfly by Andrew Griffiths, Richmond & Twickenham Photographic Society
The Newbie Trophy and PAGB Gold Medal

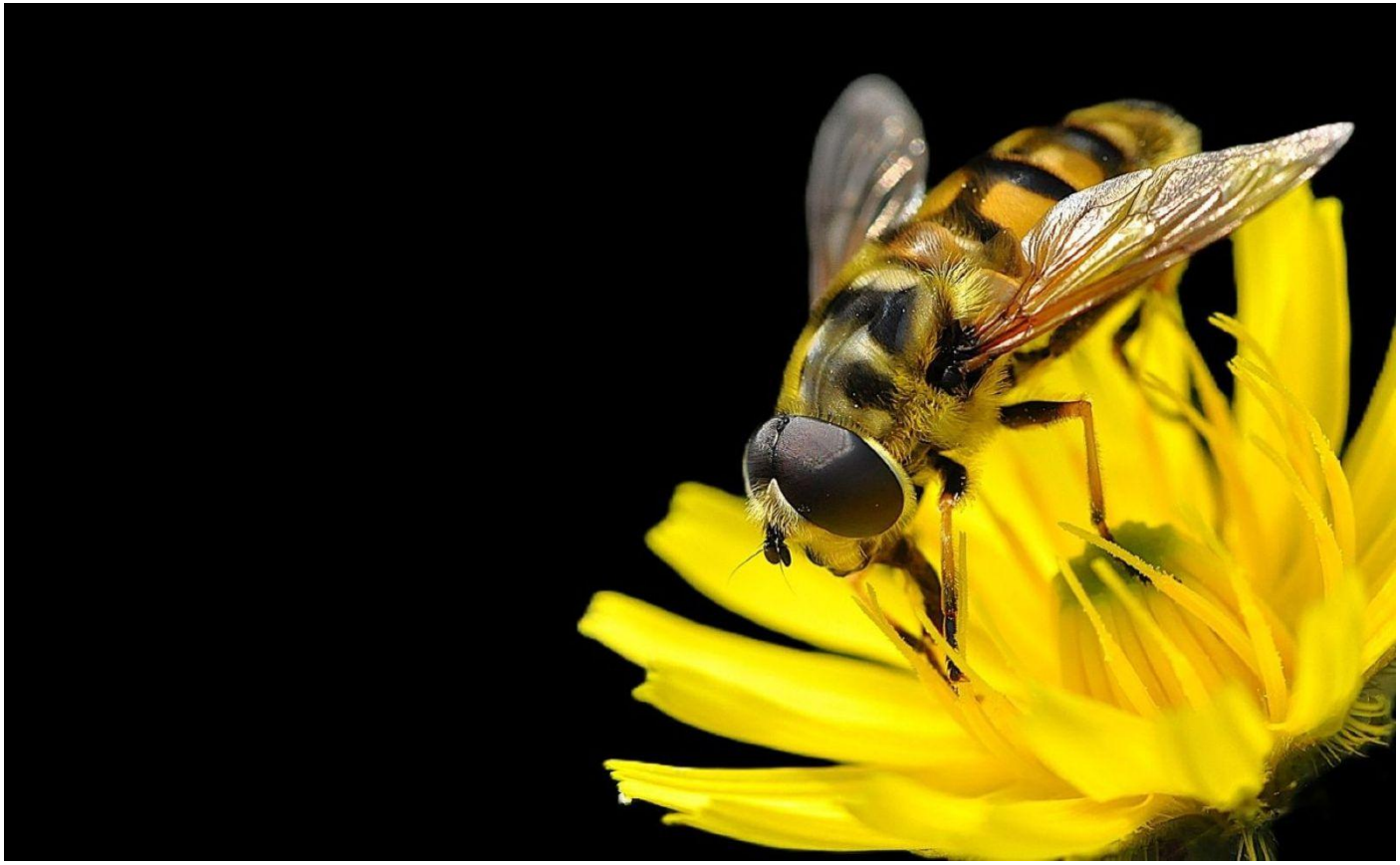

Tony Oliver's Comment: 'Superbly detailed Macro image which really engaged the judges. A unanimous choice for this award.'

Sue O'Connell's Comment: 'A challenging subject beautifully captured. The brave composition, bold colour and excellent quality work together to make this a winning image.'

Peter Brisley's Comment: 'A brave graphic composition for this macro image which can't fail but capture the viewer's attention with its colourful impact.'

NEWBIE PDI – Selector's Award – Tony Oliver ARPS CPAGB BPE5* - PAGB Silver Medal

Winter Sunrise Over Beverley Brook by Sheena Gordon, Epsom Camera Club



Tony's Comment: 'I chose this image for its combination of time, place and atmosphere. All of this created by the two most important elements of any landscape, composition and light. Beautifully seen and equally well taken.'

NEWBIE PDI – Selector's Award – Sue O'Connell FIPF MPSA DPAGB EFIAP/d3 ABPE PAGB Silver Medal

Before the Show by Nikki Lindsey, Molesey Photographic Club



Sue's Comment: 'Simple, striking and so well seen! A bold crop that emphasises the graphic elements of the image and tells a story to excellent effect.'

NEWBIE PDI – Selector's Award – Peter Brisley ARPS DPAGB BPE2* EFIAP - PAGB Silver Medal

Croooooooak by Martin Melesi, Dorking Camera Club



Peter's Comment: 'Well seen image that tells a story - a frog with attitude. Monochromatic with yellow eyes in a pool of rippling water patterns. A dynamic composition full of interest.'

NEWBIE PDI – Highly Commended – Certificate

Nightmares by Saskia Smith, Molesey Photographic Club



NEWBIE PDI – Highly Commended – Certificate

White Water Canoeist by Karl Speed, Old Coulsdon Camera Club



NEWBIE PDI – Highly Commended – Certificate

Grey Seal Trio by Ian McLean, Guildford Photographic Society



NEWBIE PDI – Commended – Certificate

Bee Incoming by Ian McLean, Guildford Photographic Society



NEWBIE PDI – Commended – Certificate

Heading Home by Bryan Gibson, Horsham Photographic Society



NEWBIE PDI – Commended – Certificate

Beach Walk with Poodles by Bryan Gibson, Horsham Photographic Society



ACCEPTANCES FOR THE EXHIBITION

All Award Winners are shown individually above

KEY	Best Image - Trophy	Selectors Choice - Medal	HC - SPA Gold Ribbon	Commended – SPA Silver Ribbon

Colour Print

Club	Photographer	Title	Score	5*	Award
Bookham	Eddie Hyde FRPS	Surrey Gold	12	5*	
Bookham	Geoff Martin	Across The Thames at Night	12		
Bookham	Grant Noble	Fairy Glen	11		
Bookham	Kirsten Asmussen ARPS	Sunrise on the shore	11		
Capel	David Chiverton APAGB	No Fishing	11		
Carshalton	Balwant Thanki ARPS	Garlic	11		
Carshalton	Balwant Thanki ARPS	Dreph the artist and the Model	11		
Carshalton	Derek Murray	Coffee Time	13		
Carshalton	Nigel Laflin	No Trains Today	11		
Carshalton	Steve Lenaerts LRPS	Low Tide, Follow the Guide	12		
Carshalton	Steve Lenaerts LRPS	Beverley Brook, a January Afternoon	11		
Chertsey	John Wright LRPS	Athabasca Glacier, Jasper	11		
Crawley	Steve Peel LRPS	Icy-cle Racks	14		Tony Oliver ARPS CPAGB BPE5*
Crawley	Paul Holroyd LRPS	The Woman in White	12	5*	
Crawley	PJ Cook	The Iconic Chimneys	11		
Crawley	Sean McCarthy	Forest Queen	11		
Crawley	Stephen Yates	Water Sculpture	12		
Dorking	Sheena Rogers ARPS	Come, listen with me	13		Highly Commended
Dorking	Sheena Rogers ARPS	Ascending Order	13		Commended
Dorking	Andrew Webster ARPS	Milky Way at Calanish	13		Commended
Dorking	Andrew Webster ARPS	Studio Steps	11		
Dorking	Bogdan Schiteanu	Skylight	11		
Dorking	Catherine Allum	Denbies' Sunrise	11		
Dorking	David Hindley LRPS	The Old Barn	12		
Dorking	David Hindley LRPS	Amsterdam at Dusk	12		
Dorking	Fiona Humphrey	That Wanaka Tree	12		
Dorking	Fiona Humphrey	Serenity in Bloom	11		
Dorking	Genetta Aprilante	The Unspoken Vow	12		
Dorking	Richard Knapp LRPS	Winter Mists from Ranmore	12		
East Grinstead	Derek Winsor LRPS	Norwegian Boathouse	12		
East Grinstead	Paul Stuart CPAGB	Eurofighter	12		
East Grinstead	Paul Stuart CPAGB	Lusitano Stallion	12		
Epsom	David Zinzan	Winter storm	14		Peter Brisley ARPS DPAGB BPE2* EFIAP
Epsom	Ben Carrick	Aurora Borealis Over Buknesfjorden, Norway	12		
Epsom	David Zinzan	A break in the clouds	12		
Epsom	David Zinzan	Crepuscular rays over Loch Torridon	12		

KEY	Best Image - Trophy	Selectors Choice - Medal	HC - SPA Gold Ribbon	Commended – SPA Silver Ribbon

Colour Print - continued

Epsom	Gillian Tiplady	The Art Of Cycling In Valencia	12		
Epsom	Gillian Tiplady	Tyre Pressure	11		
Epsom	John Atherton	Eyes on the ball	11		
Epsom	John Boyer	Storm Gerrit	13		
Epsom	John Boyer	Lago Colarado	12	5*	
Epsom	Nicky Rochussen ARPS	San mother and children	13		
Epsom	Rosemary Wilman HonFRPS ABPE APAGB	Faded Amaryllis	12		
Epsom	Rosemary Wilman HonFRPS ABPE APAGB	The Photographer's Pose, Oxford	12		
Epsom	Roy Twyman	Salt Pan Flamingos	12		
Epsom	Roy Twyman	Superbikes at Brands Hatch	11		
Epsom	Roy Twyman	Geyser Painting the Night Sky	11		
Godalming	Brian Houghton ARPS	Beach Huts	12		
Godalming	Brian Houghton ARPS	Early Morning Fishing on the Quay Son River, Vietnam	12		
Godalming	Brian Houghton ARPS	Fish Float Weaver Vietnam	11		
Godalming	Collette Patto DPAGB BPE2*	Cattle Racing in Asia	12		
Godalming	David Hughes ARPS DPAGB BPE5*	One Man and his Dog	12		
Godalming	David Hughes ARPS DPAGB BPE5*	Wheelbarrow Instruction	11		
Godalming	Judith Rolfe LRPS	Basket Weaver in The Duoro	14		
Godalming	Judith Rolfe LRPS	Luskentyre Beach	12		
Godalming	Julia van Gend	Shaped by the East Wind, Sossusvlei Namibia	12		
Godalming	Julia van Gend	Tre Cime di Lavaredo - Veiled at Blue Hour	12		
Godalming	Karen McKeogh LRPS	Where Giants Tread	13		
Godalming	Karen McKeogh LRPS	Sea Holly	12		
Godalming	Karen McKeogh LRPS	Winter Serenity	11		
Godalming	Maurice Ford	Nearing Completion	12		
Godalming	Maurice Ford	Twisted	11		
Godalming	Mike Rowe FRPS DPAGB ABPE	Balancing Act	12		
Godalming	Mike Rowe FRPS DPAGB ABPE	Round the Bend	12		
Godalming	Mike Rowe FRPS DPAGB ABPE	Point of No Return	12		
Godalming	Tim Clarke LRPS	Calm Water	11		
Guildford	Mark Randall LRPS	Making Waves	14		Commended
Guildford	Clare Collins ARPS EFIAP CPAGB	Belgrade Staircase	12		
Guildford	Graham Mansfield	Old Faithful	12	5*	
Guildford	Howard Klein LRPS	Seven Sisters in a Storm	12		
Guildford	Mark Randall LRPS	Slot Canyon	12		
Hampstead	Jonathan Raper	Covid Coffee Queue	13		Commended
Hampstead	Anthony Macaulay	Antarctic Sunset	11		
Hampton	Jacquelin Magnay	Scotty Soaring on Snowboard	12		
Hampton	Judy Hicks LRPS	The Living Room	11		
Hampton	Judy Hicks LRPS	Preoccupied	11		
Horsham	Eleanor Coate FRPS	Beauty in the Overlooked	13		Highly Commended
Horsham	Eleanor Coate FRPS	Summer Meadow	13		

KEY	Best Image - Trophy	Selectors Choice - Medal	HC - SPA Gold Ribbon	Commended – SPA Silver Ribbon

Colour Print - continued

Horsham	Eleanor Coate FRPS	Meadow Flora	12		
Horsham	Graham Wilcock	Prison Without Bars	12		
Kingston	Tim Morland ARPS DPAGB	V&A Storehouse, Stratford	13		Commended
Kingston	Keith Wellbelove CPAGB	Beacon	12		
Kingston	Paul Waller ARPS	Pasque	13		
Kingston	Paul Waller ARPS	Balance	13		
Kingston	Paul Waller ARPS	The Erroll Linton Band	12		
Kingston	Tim Morland ARPS DPAGB	Vocal Support	12		
Kingston	Tim Morland ARPS DPAGB	02 Suspended Reality	11		
Ludshott	Grant Dawkins	Censorship	12		
Ludshott	Steve Littler	Contemplative Solitude	11		
Ludshott	Steve Littler	Wells Cathedral Nave	11		
Malden	Hugh Griffiths LRPS	Deadvlei	14		Highly Commended
Malden	Karen Mousley LRPS	Feather and Marble	12	5*	
Molesey	Annie Healey FRPS DPAGB EFIAP/g A.APS BPE5*	From Ponte Tetta	13		
Molesey	Christopher Goldsack	Autumn Oak	12		
Molesey	Christopher Goldsack	The Conductor	12		
Molesey	Christopher Goldsack	Honfleur Harbour at Daybreak	11		
Molesey	Peter Chamberlain ARPS CPAGB	Rainy Day, Venice	12		
Molesey	Richard Escott LRPS	Giant Katydid	12		
Molesey	Richard Escott LRPS	London Tube Journeys	12		
Molesey	Terri Bethell LRPS CPAGB	Storm Approaching	12		
Molesey	Terri Bethell LRPS CPAGB	Evening Sun on Waves	12		
Molesey	Terri Bethell LRPS CPAGB	Co-ordination	11		
Molesey	Vicki Portanier	Star of the Show	11		
Old Coulsdon	Lynda Morris CPAGB LRPS BPE2*	Holding the future	12		
Old Coulsdon	Lynda Morris CPAGB LRPS BPE2*	Shapes within Shapes	11		
Photocraft	Brian Connolly LRPS	Leadenhall Market Lunch	14		**The Surrey Federation Print Trophy**
Photocraft	Alfred Clarke	Boscombe Pier	12		
Photocraft	David Stoneleigh	Adrift	12		
Photocraft	David Stoneleigh	Sand Yachts	11		
Photocraft	Mark Bulle	Forest Fire	13		
Photocraft	Robin Mellor ARPS CPAGB	Saunton Sands	12	**5***	
Reigate	David Lyon DPAGB EFIAP/d1 BPE5*	On a Mission	12		
Reigate	David Lyon DPAGB EFIAP/d1 BPE5*	Hasenbergl	11		
Reigate	John Gall	Curves and Colour	12		
Reigate	John Gall	Larches	12		
Reigate	Mick Higgs	Sunflowers End	12		
Reigate	Nick Rogers	White Turf	13		
Reigate	Nick Rogers	Nadal	13		
Reigate	Paul Renaut	The Storm	13		
Reigate	Paul Renaut	Winter to Spring	12		

KEY	Best Image - Trophy	Selectors Choice - Medal	HC - SPA Gold Ribbon	Commended – SPA Silver Ribbon

Colour Print - continued

Reigate	Paul Renaut	Lancing College Chapel	11		
Reigate	Rob Tweed	Safely Home	12		
Reigate	Saman Gareeb CPAGB BPE3*	Pannenhuis Station	12		
Reigate	Saman Gareeb CPAGB BPE3*	Reflection	11		
Richmond	Lorraine Clifton ARPS EFIAP BPE3*	Close the window	13		Highly Commended
Richmond	Alan Crossland LRPS	Gondola Sunset	12		
Richmond	Andrew Heaps	Early Morning Bathers, Ganges River	12		
Richmond	Andy Clifton LRPS CPAGB	Milky way over Madagascar	13		
Richmond	Andy Clifton LRPS CPAGB	Blue Swallow Motel	12		
Richmond	Bob Starling	Wilkinson and Millard Racing at Canada Heights	12		
Richmond	Bob Starling	Breaking Through	12		
Richmond	Leonie Mellmann	St Paul's Cathedral	11		
Richmond	Lorraine Clifton ARPS EFIAP BPE3*	Two Copses	13		
Richmond	Lorraine Clifton ARPS EFIAP BPE3*	Lavender Field	11		
Richmond	Martin Hodgkinson LRPS	Pleased to Meet You!	11		
Richmond	Peter Jones	Venetian Reflections at Ponte Ca'Dona	13		
Richmond	Simon Elsy LRPS	Bushy Park cold foggy walker	12		
Richmond	Simon Elsy LRPS	Camel Rock	12		
Richmond	Simon Elsy LRPS	Bushy Frosty Sunrise	11		
Richmond	Wendy Akers ARPS CPAGB	Still Life, Octopus and Coffee Pot	12		
Richmond	Wendy Akers ARPS CPAGB	Summer's Bounty	12		
Tandridge	Graham Jung	Matsumoto Castle	12		
Windlesham	Marilyn Taylor FRPS FIPF FSWPP DPAGB	Fearful	13		Sue O'Connell FIPF MPSA DPAGB EFIAP/D3 ABPE
Windlesham	Roger Hoyle ARPS DPAGB EFIAP	Old staircase	13		Highly Commended
Windlesham	Andrew Fagg	Northern Lights over Bergsfjord	11		
Windlesham	Carol Drew	Leaf on Wet Pavement	12		
Windlesham	Carol Drew	Guildford High Street	11		
Windlesham	Jean Hoyle CPAGB-AV	Fun in the fountain	12		
Windlesham	Marilyn Taylor FRPS FIPF FSWPP DPAGB	Catrina at Day of the Dead	12		
Windlesham	Niall Ferguson ARPS EFIAP CPAGB BPE3*	Church on the Caldera	11		
Windlesham	Niall Ferguson ARPS EFIAP CPAGB BPE3*	Who's in charge at Crufts?	11		
Woking	Dave Lally AFIAP	Fallen Angel	12		
Woking	Dave Lally AFIAP	Finding Peace	12		
Woking	Dave Lally AFIAP	Intertwining Spirals	11		
Woking	Justin Cliffe ARPS	Quiet Contemplation	13		
Woking	Justin Cliffe ARPS	Richard Kerr - at Druids Bend	11		
Woking	Keith Greig	Cutting it Fine	11		
Woking	Rob Bonfield	Dawn at the Lock	12		
Woking	Stephen Wilder LRPS	Mont St Michel - Morning Glow	12		
Woking	Stephen Wilder LRPS	Where do I go from here?	12		

KEY	Best Image - Trophy	Selectors Choice - Medal	HC - SPA Gold Ribbon	Commended – SPA Silver Ribbon

Monochrome Print

Club	Photographer	Title	Score	5*	Award
Carshalton	Balwant Thanki ARPS	Roadside Barber	14		
Carshalton	Balwant Thanki ARPS	No Match	13		
Carshalton	Balwant Thanki ARPS	A Girl from North India	12	5*	Highly Commended
Carshalton	Balwant Thanki ARPS	Not A Girl	12		
Chertsey	John Wright LRPS	Battersea Power Station as night falls	13		
Crawley	Sean McCarthy	The Girl with the Faraway Eyes	11	5*	
Croydon	Mike Farley LRPS	Murmuration	12		
Dorking	David Hindley LRPS	Looking Out	13		
Epsom	Ben Carrick	Abandoned House in Snow	13		
Epsom	Ben Carrick	Hawthorn Tree on Dartmoor	12		
Epsom	David Zinzan	The approaching storm	13		
Epsom	David Zinzan	Mountain, Clouds and Waterfalls	12	5*	Highly Commended
Epsom	David Zinzan	The girl on the stairs	12	5*	
Epsom	John Atherton	Snowstorm	13		
Epsom	Rosemary Wilman HonFRPS ABPE APAGB	Lone Tree at Mita Copse	13		
Epsom	Rosemary Wilman HonFRPS ABPE APAGB	Winter Tree and Distant Friends	12		
Epsom	Saz Atherton	Studio before a shoot	12	5*	
Epsom	Simon Powell	Bomber Crew Returns	12		
Godalming	Brian Houghton ARPS	Procession of the Mysteries, Trapani	13		
Godalming	Brian Houghton ARPS	Dominoes Havana	12	5*	
Godalming	Brian Houghton ARPS	"The Face" Easter Procession	12	5*	
Godalming	Collette Patto DPAGB BPE2*	Incense Worker, Vietnam	14		Peter Brisley ARPS DPAGB BPE2* EFIAP
Godalming	Collette Patto DPAGB BPE2*	You've got this	12	5*	
Godalming	David Hughes ARPS DPAGB BPE5*	Neck and Neck	15		Tony Oliver ARPS CPAGB BPE5*
Godalming	David Wragg FRPS DPAGB	Jazz	14		
Godalming	David Wragg FRPS DPAGB	The People's Car	13		
Godalming	Julia van Gend	Chiesa di San Giovanni	13		
Godalming	Margaret Ford ARPS	Stairs	13		
Godalming	Margaret Ford ARPS	Wet Sheep	13		
Godalming	Margaret Ford ARPS	Tulips Dying Gracefully	12		
Godalming	Tim Clarke LRPS	Coastguard Cottage Seven Sisters	12		
Hampton	Jacquelin Magnay	Snowboard Halpipe Shadow	14		
Hampton	Judy Hicks LRPS	Discussion at The Foundation Stone	13		
Kingston	Graeme Wales ARPS CPAGB AFIAP BPE2*	Male Staff Only	12		
Kingston	Keith Welllbelove CPAGB	Curves and Uprights	12	5*	

KEY	Best Image - Trophy	Selectors Choice - Medal	HC - SPA Gold Ribbon	Commended – SPA Silver Ribbon

Monochrome Print - continued

Kingston	Paul Waller ARPS	Hilltop, RHS Wisley	13		Highly Commended
Kingston	Paul Waller ARPS	Storm Amy	12	5*	
Kingston	Tim Morland ARPS DPAGB	Full Stretch	13		Commended
Kingston	Tim Morland ARPS DPAGB	Luskentyre Dune, Isle of Harris	12	5*	
Kingston	Tim Morland ARPS DPAGB	Elizabeth Line Exit	12		
Malden	Karen Mousley LRPS	The Cyclist	13		
Mid Sussex	Bryan Roberts ARPS	The Touch	13		
Mid Sussex	Bryan Roberts ARPS	Dancer	12		
Molesey	Annie Healey FRPS DPAGB EFIAP/g A.APS BPE5*	Rialto Bridge at Night	12		
Molesey	Bea Davies	Abstract Brutal	13		Commended
Molesey	Richard Escott LRPS	Bankside, London	12	5*	
Old Coulsdon	Leon van Kemenade	London Rain	12		
Photocraft	David Stoneleigh	A 'Monster' Wave	13		Commended
Photocraft	David Stoneleigh	Subway	13		
Photocraft	Mark Bulle	Sticks	13		
Photocraft	Mark Bulle	Sun Burst	12	5*	
Photocraft	Robin Mellor CPAGB ARPS	Figure Study	15		The Central Association Trophy
Reigate	David Lyon DPAGB EFIAP/d1 BPE5*	The Printer	13		
Reigate	Rob Tweed	Storm	13		Sue O'Connell FIPF MPSA DPAGB EFIAP/D3 ABPE
Reigate	Saman Gareeb CPAGB BPE3*	The Silence After Mourning	12		
Reigate	Saman Gareeb CPAGB BPE3*	A Moment on the Bus	12		
Richmond	Alan Crossland LRPS	Brutal	13		
RIchmond	Andy Clifton LRPS CPAGB	Kamikawa-gun trees, Hokkaido	13		
Richmond	Andy Clifton LRPS CPAGB	Flakstadoya beach, Lofoten	12	5*	
Richmond	Andy Clifton LRPS CPAGB	New York Skyline from Brooklyn	11	5*	
Richmond	Leonie Mellmann	Jones Dairy Shop	12	5*	
Windlesham	Carol Drew	Flowers in Tin Jug	12		
Windlesham	Carol Drew	Staircase	12		
Windlesham	Marilyn Taylor FRPS FIPF FSWPP DPAGB	Guinea Fowl Feathers	12		
Woking	Keith Greig	A Craftsman at Work	14		Highly Commended
Woking	Keith Greig	Balconies	12		
Woking	Rob Bonfield	Old Muscat	14		
Yateley	Simon Smith	The Scream	11	5*	

KEY	Best Image - Trophy	Selectors Choice - Medal	HC - SPA Gold Ribbon	Commended – SPA Silver Ribbon

Nature Print

Club	Photographer	Title	Score	5+	Award
Bookham	Eddie Hyde FRPS	Polar Bear Resting, Svalbard	14		Commended
Bookham	Eddie Hyde FRPS	Polar Bear at the Water's Edge, Svalbard	12	5+	
Bookham	Eddie Hyde FRPS	Polar Bear Rolling in the Snow, Svalbard	12		
Bookham	Geoff Martin	Five Finches	12	5+	
Bookham	Geoff Martin	Rhino in the Spotlight	12	5+	
Bookham	Kirsten Asmussen ARPS	Courting Puffins, Hornoya Norway	15		The Len Todd Trophy
Bookham	Kirsten Asmussen ARPS	Lekking Black Grouse	14		Highly Commended
Bookham	Kirsten Asmussen ARPS	Fox in a Frozen Forest	13		
Bookham	Kirsten Asmussen ARPS	King Eider Flapping Wings in Mating Diplsay	13		
Bookham	Randal Tajer ARPS	Crested Tit in the Rain	13		Highly Commended
Bookham	Randal Tajer ARPS	Bohemian Waxwing	13		
Capel	David Chiverton APAGB	Kingfisher with Catch	13		
Capel	David Chiverton APAGB	Whitethroat	13		
Capel	Steve Woolven CPAGB	Spider Cocoons its Prey	13		
Chertsey	John Wright LRPS	Dandelion Seedhead	13		Commended
Chertsey	John Wright LRPS	Bush cricket on Lilly	12		
Dorking	Andrew Webster ARPS	Vaillants Frog	13		
Dorking	Fiona Humphrey	Red Deer Stag	12	5+	
East Grinstead	Paul Stuart CPAGB	Short-eared Owl	12	5+	
Epsom	Ben Carrick	Iberian Lynx	14		
Epsom	David Zinzan	Short-eared Owl with Prey	13		
Epsom	David Zinzan	Atlantic Grey Seal Pup	13		
Epsom	Gillian Tiplady	Jacana Walking On Lilly Pads, Chobe River, Botswana	13		
Epsom	John Atherton	Short-eared Owl Quatering over Staines Moor	13		
Epsom	John Boyer	Deer Running in Penn Ponds	12	5+	
Epsom	Nicky Rochussen ARPS	The Painted Hunters ready to go	13		
Epsom	Saz Atherton	Mountain Goat encounters a Marmot	12	5+	
Godalming	Collette Patto DPAGB BPE2*	Little Egret with Fish	14		
Godalming	David Hughes ARPS DPAGB BPE5*	Male Ionian Bright Bush Cricket	14		

KEY	Best Image - Trophy	Selectors Choice - Medal	HC - SPA Gold Ribbon	Commended – SPA Silver Ribbon

Nature Print - continued

Godalming	David Hughes ARPS DPAGB BPE5*	Bee-eater with Dragonfly	13		
Godalming	David Hughes ARPS DPAGB BPE5*	Hoopoe about to Feed Chicks	12	5+	
Godalming	David Hughes ARPS DPAGB BPE5*	Greenfinch Flight Patterns	12		
Godalming	Mike Rowe FRPS DPAGB ABPE	Wire-Tailed Swallow Feeding Young	15		Sue O'Connell FIPF MPSA DPAGB EFIAP/D3 ABPE
Godalming	Mike Rowe FRPS DPAGB ABPE	Magpie Mobbing Kestrel	13		
Godalming	Mike Rowe FRPS DPAGB ABPE	Helina Impuncta	12		
Godalming	Tim Clarke LRPS	Cribraria Aurantiaca Slime Mould	13		Peter Brisley ARPS DPAGB BPE2* EFIAP
Godalming	Tim Clarke LRPS	Haw Frost Gen Coe	12	5+	
Godalming	Tim Clarke LRPS	Sanderling Passing	12		
Guildford	Julia Tantram	Common Darter with Fruit Fly on Wing	11	5+	
Guildford	Mark Randall LRPS	Grass Snake Swimming	13		Highly Commended
Hampstead	Chiao Yin Lee	Muskox Stare Down	13		
Kingston	Carmen Drake LRPS	European Bee Eaters - Courtship	13		
Kingston	Paul Waller ARPS	Western Lowland Gorilla and Infant	13		
Ludshott	Grant Dawkins	Cape Buffalo	13		
Molesey	Annie Healey FRPS DPAGB EFIAP/g A.APS BPE5*	Roosting Eastern Festoons	15		Tony Oliver ARPS CPAGB BPE5*
Molesey	Annie Healey FRPS DPAGB EFIAP/g A.APS BPE5*	Roosting Silver-studded Blues	13		
Molesey	Christopher Goldsack	Azure Damselfly (male)	13		
Molesey	Christopher Goldsack	Mating Blue-Tailed Damselflies	13		
Molesey	Terri Bethell LRPS CPAGB	Caledonian Gecko	12	5+	
Molesey	Vicki Portanier	Red Eyed Tree Frog in the Forest, Costa Rica	13		
Molesey	VickiPortanier	Iguana, Costa Rica	12		
Reigate	Nick Rogers	Western Lowland Gorilla	14		Highly Commended
Reigate	Nick Rogers	Lion Pride	13		
Reigate	Paul Renaut	The Watching Cheetah	13		
Richmond	Lorraine Clifton ARPS EFIAP BPE3*	Vultures on Giraffe Carcass	14		Commended
Richmond	Martin Hodgkinson LRPS	Mayfly with Reflections	14		
Richmond	Simon Elsy LRPS	Noisy Miner Bird and Bottle Brush	12	5+	
Windlesham	Marilyn Taylor FRPS FIPF FSWPP DPAGB	Normally Secretive Water Rail	11	5+	
Windlesham	Stella Fagg	The Monkeys	13		
Woking	Jane Hibbert	Stonechat with Hairy Caterpillar	14		

KEY	Best Image - Trophy	Selectors Choice - Medal	HC - SPA Gold Ribbon	Commended – SPA Silver Ribbon

Nature Print - continued

Woking	Jane Hibbert	Barn Owl Post Hopping	13		
Woking	Richard Sheldrake	Arctic Fox waiting patiently	13		
Woking	Richard Sheldrake	Arctic Fox stepping forward	13		
Woking	Richard Sheldrake	Grey Heron in the Rain	13		
Woking	Rob Bonfield	Tawny Coster	12	5+	
Woking	Thinesh Thirugnanasampanthar LRPS	Red Kite Fishing	13		
Yateley	Alan West DPAGB BPE4*	Griffon Vultures	13		

KEY	Best Image - Trophy	Selectors Choice - Medal	HC - SPA Gold Ribbon	Commended – SPA Silver Ribbon

Open PDI

Club	Photographer	Title	Score	5+	Award
Bookham	Bob Lennox	Acrobatics Behind the Stumps	13		
Bookham	Bob Lennox	Majid Clean Bowled in One Day Cup	12		
Bookham	Kirsten Asmussen ARPS	Yellow Cabins at Sakrisøya	12		
Bookham	Kirsten Asmussen ARPS	Red Cabins at Reine	12		
Bookham	Randal Tajer ARPS	Battersea Power Station Under Construction	12		
Carshalton	Martin Faiers	Convergence	13		Commended
Carshalton	Ann Rayers EFIAP	The Harbour Master	12		
Carshalton	Darren Pullman CPAGB EFIAP/S BPE3*	Light Bulb	12		
Carshalton	Darren Pullman CPAGB EFIAP/S BPE3*	Liquid Parasol	12		
Carshalton	Dave Rayers	Ely Cathedral Ceiling	12		
Carshalton	Dave Rayers	Escaping Storm Waves in Brighton	12		
Carshalton	Doug Crockett ARPS AFIAP	Leadenhall Market	12		
Carshalton	Doug Crockett ARPS AFIAP	No Penalty	12		
Carshalton	Frank Homem	Wheat and Flower	12		
Carshalton	Nigel Laflin	Pike Soldiers	13		
Chertsey	Anthony Britton	Holding the Lead	13		
Chertsey	Anthony Britton	Im going to stop you	13		
Crawley	Steve Peel LRPS	Keyline	12		
Crawley	Steve Peel LRPS	Throw New Light on the Subject	12		
Dorking	Sheena Rogers ARPS	The Listening Room	13		Commended
Dorking	Bogdan Schiteanu	Dreamscape	12		
Dorking	Bogdan Schiteanu	High Rise at Canary Wharf	12		
Dorking	Catherine Allum	Pint down the pub	12		
Dorking	David Balaam	Reflections in Berlin	12	5+	
Dorking	David Hindley LRPS	The Shoe - Amsterdam	12		
Dorking	Genetta Aprilante	Haunted Beauty	12		
Dorking	Genetta Aprilante	Vanishing Point	12		
Dorking	Helen Bannan	Coming and Going	12		
Dorking	Mike Williamson LRPS	Gerberas	12		
Dorking	Mike Williamson LRPS	Sunflowers	12		

KEY	Best Image - Trophy	Selectors Choice - Medal	HC - SPA Gold Ribbon	Commended – SPA Silver Ribbon

Open PDI - continued

Dorking	Richard Knapp LRPS	Frosty Darkness	12		
Dorking	Richard Knapp LRPS	West Pier, Brighton	12		
Dorking	Richard Knapp LRPS	Simply Apples	12		
Dorking	Sheena Rogers ARPS	Roof Ladder	12		
Epsom	Rosemary Wilman HonFRPS ABPE APAGB	Teshikaga in a Blizzard	13		Highly Commended
Epsom	Martin Houghton ARPS	Coming up to Druids	13		Commended
Epsom	Ben Carrick	Trees and Mist at Sunrise in the Maasai Mara	12		
Epsom	John Atherton	Milky Way in IR - Marizion	13		
Epsom	John Atherton	Overhead Smash	12		
Epsom	Martin Houghton ARPS	Break in the Storm	12	5+	
Epsom	Nicky Rochussen ARPS	Scarista Beach Swirls	12		
Godalming	Brian Houghton ARPS	Incense Sticks	13		
Godalming	Brian Houghton ARPS	Fish Traps	13		
Godalming	Collette Patto DPAGB BPE2*	Polo Match	12		
Godalming	Collette Patto DPAGB BPE2*	Guided by Buddha	12		
Godalming	David Hughes ARPS DPAGB BPE5*	Full Commitment	13		
Godalming	David Hughes ARPS DPAGB BPE5*	Fading Light at Pulpit Rock	12		
Godalming	David Hughes ARPS DPAGB BPE5*	Adored Grandmother Cuba	12		
Godalming	Julia van Gend	Hamnoy at Dawn Lofoten Norway	12		
Godalming	Julia van Gend	Starry Starry Night	12		
Godalming	Karen McKeogh LRPS	Trio	12		
Godalming	Maurice Ford	Tyne Bridge and Glasshouse at Dawn	12		
Godalming	Maurice Ford	Forest Fringe	12		
Godalming	Maurice Ford	London Tower Block	12		
Godalming	Maurice Ford	Early Morning in Venice	12		
Godalming	Mike Rowe FRPS DPAGB ABPE	Force 8	12		
Godalming	Tim Clarke LRPS	From the South Bank	12		
Godalming	Tim Clarke LRPS	The Catch, Mumbai	12		
Guildford	Stephen Reed	Photographers In Action	13		
Hampstead	Anthony Macaulay	Men in Flight	14		The Wendy Maunder Trophy
Hampstead	Erika Howard	Bhutanese Pilgrim	14		Sue O'Connell FIPF MPSA DPAGB EFIAP/D3 ABPE
Hampstead	Erika Howard	At the Stepwell	13		Highly Commended

KEY	Best Image - Trophy	Selectors Choice - Medal	HC - SPA Gold Ribbon	Commended – SPA Silver Ribbon

Open PDI - continued

Hampstead	Erika Howard	River Gypsy, Bangladesh	12		
Hampstead	John Watson	Sneznik Mountain, Slovenia in the Rain	12	5+	
Hampstead	John Watson	Underground Trash, Washington	12		
Hampstead	Jonathan Raper	Dance Class Finale	12		
Hampstead	Jonathan Raper	Urbanity	12		
Horsham	Eleanor Coate FRPS	Anemone Botanical Study	12		
Horsham	Eleanor Coate FRPS	Edge of the Field	12		
Horsham	Graham Wilcock	Through the Sculpture	12		
Horsham	Graham Wilcock	Tomorrow the Stars	12		
Kingston	Mike Lawton	Escape	14		Highly Commended
Kingston	Carmen Drake LRPS	London Glow	12		
Kingston	Graeme Wales ARPS CPAGB AFIAP BPE2*	Pumpkins	12		
Kingston	Tim Morland ARPS DPAGB	Back Somersault on the Beam	12		
Lewes	Paul McDonald CPAGB AFIAP	Backhand Return Wimbledon	13		Highly Commended
Lewes	Paul McDonald CPAGB AFIAP	Jackson	12		
Lewes	Paul McDonald CPAGB AFIAP	LBW	12		
Molesey	Annie Healey FRPS DPAGB EFIAP/g A.APS BPE5*	Palau de les Arts Reina Sofia	13		
Molesey	Annie Healey FRPS DPAGB EFIAP/g A.APS BPE5*	Full Moon over Palazzo Tetta	12		
Molesey	Annie Healey FRPS DPAGB EFIAP/g A.APS BPE5*	Skeleton Sea Defences	12		
Molesey	Christopher Goldsack	Dandelion Clock Mechanism	12		
Molesey	Christopher Goldsack	Somewhere	12		
Molesey	Richard Escott LRPS	A Rainy Day on the Pier	12		
Molesey	Richard Escott LRPS	The Abyss	12		
Molesey	Terri Bethell LRPS CPAGB	Last Train	12		
Old Coulsdon	Ian Brash CPAGB BPE3*	Honesty	12		
Old Coulsdon	Ian Brash CPAGB BPE3*	Mill On The Broads	12		
Old Coulsdon	Ian Brash CPAGB BPE3*	Parasailing At Sunset	12		
Old Coulsdon	Lynda Morris LRPS CPAGB BPE2*	Seeing Double	12	5+	
Old Coulsdon	Pete Mayo	Another View of the West Pier	11	5+	
Photocraft	Robin Mellor CPAGB ARPS	Dreaming of Breakout	12		
Reigate	James Godber	Kambala	14		Tony Oliver ARPS CPAGB BPE5*
Richmond	Leonie Mellmann	Calle del Piovan o Gritti, Venice	14		Peter Brisley ARPS DPAGB BPE2* EFIAP

KEY	Best Image - Trophy	Selectors Choice - Medal	HC - SPA Gold Ribbon	Commended – SPA Silver Ribbon

Open PDI - continued

Richmond	Andrew Heaps	Frosty Morning at the Brook	13		
Richmond	Andrew Heaps	Nelson Staircase, Somerset House	12		
Richmond	Leonie Mellman	Stairs in Campo San Bolo, Venice	13		
Richmond	Martin Hodgkinson LRPS	Sugimoto Reflections	13		
Richmond	Wendy Akers ARPS CPAGB	Tulips	12		
Richmond	Wendy Akers ARPS CPAGB	As Light As	11	5+	
Whitton	David Hall	Walking on The Lower Ground	12		
Windlesham	Andrew Fagg	Staring into the Crater	12		
Windlesham	Kevin Mageean	Cloud Break	13		
Windlesham	Kevin Mageean	The Flautist	12		
Windlesham	Marilyn Taylor FRPS FIPF FSWPP DPAGB	Wild Majesty	13		
Woking	Justin Cliffe ARPS	My Two New Friends!	12	5+	
Woking	Justin Cliffe ARPS	The Last Light	12		
Woking	Richard Sheldrake	Across the Ice Lagoon to Eydnatindur	12		
Yateley	Alan West DPAGB BPE4*	Sunrise at Roker Pier	12		
Yateley	Alan West DPAGB BPE4*	Misty Morning in Skye	12		

KEY	Best Image - Trophy	Selectors Choice - Medal	HC - SPA Gold Ribbon	Commended – SPA Silver Ribbon

Nature PDI

Club	Photographer	Title	Score	5+	Award
Bookham	Kirsten Asmussen ARPS	Great Crested Grebe Feather Feeding Chick	13		
Bookham	Kirsten Asmussen ARPS	Redpoll in Softly Falling Snow	12		
Bookham	Kirsten Asmussen ARPS	Barred Owl in Canadian Woodland	12		
Bookham	Randal Tajer ARPS	Spruce Grouse	12		
Bookham	Randal Tajer ARPS	Juvenile Bearded Reedling	12		
Bookham	Randal Tajer ARPS	Willow Ptarmigan	12		
Capel	David Chiverton APAGB	Kingfisher Tossing Catch	13		
Capel	David Chiverton APAGB	Female Stonechat off to feed its Young	12		
Capel	David Chiverton APAGB	Four-spotted Chaser	12		
Carshalton	Ann Rayers EFIAP	Sea Ice	12		
Carshalton	Dave Rayers	Giraffe and Zebra Group in South Africa	12		
Dorking	Bob Ede	Robberfly Waits to Spring an Ambush	12		
Dorking	Bob Ede	Common Sandpiper in Flight	12		
Dorking	David Balaam	Male & Female Garden Spider Preparing to Mate	12		
Dorking	Helen Bannan	Black Kites Fighting with a Red Kite	14		Commended
East Grinstead	Andy Marshall ARPS DPAGB	Sparrowhawks fight for Dominance	13		
East Grinstead	Andy Marshall ARPS DPAGB	Osprey with Fish	12		
Epsom	Ben Carrick	Iberian Lynx at Rest	12		
Epsom	Ben Carrick	Protective Polar Bear Mother and Cubs	12		
Epsom	John Atherton	Short-eared Owl Searching for Prey	12		
Epsom	John Atherton	Swallow Feeding Young	12		
Epsom	John Atherton	Brown Hare on the Run	12		
Epsom	Victor Soares	Red Deer Head Above Water	12		
Godalming	Collette Patto DPAGB BPE2*	Iberian Lynx kitten at Sunrise	14		Peter Brisley ARPS DPAGB BPE2* EFIAP
Godalming	Collette Patto DPAGB BPE2*	Wire-tailed Swallow Feeding Young	13		
Godalming	Collette Patto DPAGB BPE2*	European Green Woodpecker	12		
Godalming	Collette Patto DPAGB BPE2*	Eurasian Wolf, North East Finland	12		
Godalming	David Hughes ARPS DPAGB BPE5*	Whiskered Tern Courtship Feeding	13		
Godalming	David Hughes ARPS DPAGB BPE5*	Milking Bonnet Mushrooms	12		
Godalming	David Hughes ARPS DPAGB BPE5*	Bee-eater with Dragonfly	12		
Godalming	Mike Rowe FRPS DPAGB ABPE	Bee-Eater Bee Pass	15		The Derry Wilman Nature Trophy

KEY	Best Image - Trophy	Selectors Choice - Medal	HC - SPA Gold Ribbon	Commended – SPA Silver Ribbon

Nature PDI - continued

Godalming	Mike Rowe FRPS DPAGB ABPE	Helina Impuncta on Bracken	14		Highly Commended
Godalming	Mike Rowe FRPS DPAGB ABPE	Red-Footed Falcons	14		
Godalming	Mike Rowe FRPS DPAGB ABPE	Clustered Bonnet	13		Highly Commended
Godalming	Tim Clarke LRPS	Cribraria Argillacea Slime Mould	12	5+	
Guildford	Julia Tantram	Banded Demoiselle Resting After Rainshower	15		Highly Commended
Guildford	Julia Tantram	Common Blue Butterfly feeding on Knapweed	13		
Guildford	Julia Tantram	Large Red Damselfly	12		
Guildford	Julia Tantram	Helophilus Pair on Water Iris	12		
Guildford	Steve Buss	Leopard	12		
Hampstead	Chiao Yin Lee	Muskox In The Snow	12		
Hampstead	Chiao Yin Lee	Cheetah	12		
Hampstead	Erika Howard	Meerkat In The Makgadikgadi	12		
Hampstead	Rohit Kandoth	Gannet Family	13		
Kingston	Carmen Drake LRPS	Kestrel	11	5+	
Lewes	Paul McDonald CPAGB AFIAP	Hyena and Kill 'Hyaenidae'	12		
Lewes	Paul McDonald CPAGB AFIAP	Water Strider Mating on River, Snowdonia 'Aquarius remigis'	12		
Malden	Hugh Griffiths LRPS	Lilac-Breasted Roller	12		
Malden	Phil Kirk	Common Blue Butterflies Mating	12		
Mid Sussex	Andrew Holloway	Male Red Mason Bee feeding on Forget-me-not	12	5+	
Mid Sussex	Andrew Holloway	Common Tiger Fly with captured Little Snipe Fly	12	5+	
Molesey	Annie Healey FRPS DPAGB EFIAP/g A.APS BPE5*	Chalkhill Blues at Ranmore Common	13		
Molesey	Annie Healey FRPS DPAGB EFIAP/g A.APS BPE5*	Green Woodpeckers	12		
Molesey	Christopher Goldsack	Common Blue Damselflies in Cop	13		
Molesey	Christopher Goldsack	Willow Emerald Damselfly (female)	12		
Molesey	Richard Escott LRPS	Young Grey Seals	12		
Photocraft	David Stoneleigh	Male & Female Ornate Tailed Digger Wasps	12	5+	
Reigate	James Godber	Himalayan Red Fox on Snow	14		Sue O'Connell FIPF MPSA DPAGB EFIAP/D3 ABPE
Reigate	James Godber	Snow Leopard	12		
Reigate	Wendy Brown	Cheetah	12	5+	
Reigate	Wendy Brown	Tawny Eagle with Tortoise	12		
Richmond	Adam Masterton	Grey Wolf in Snow	13		Tony Oliver ARPS CPAGB BPE5*
Richmond	Adam Masterton	Golden Eagles in Aerial Dispute	12	5+	
Richmond	Adam Masterton	Short-eared Owl Hunting	12		
Richmond	Andrew Heaps	Two Tree Frogs in the Woods	13		

KEY	Best Image - Trophy	Selectors Choice - Medal	HC - SPA Gold Ribbon	Commended – SPA Silver Ribbon

Nature PDI - continued

Richmond	Andrew-Heaps	Fiery-billed Aracari	12		
Richmond	Jocelyn Edwards LRPS	Seal Pups	13		
Richmond	Leonie Mellmann	Robin on Scarlet Cap Funghi	12	5+	
Richmond	Martin Hodgkinson LRPS	Dock Bug	13		
Richmond	Martin Hodgkinson LRPS	Mating Flesh Flies	12		
Richmond	Mike Eaton	Pair of Great Crested Grebes warding off a threat	13		
Richmond	Nick Tsinonis	The Kestrel and The Cricket	14		Commended
Richmond	Simon Elsy LRPS	Gannet	14		Commended
Richmond	Simon Elsy LRPS	Gentoo Penguin and chicks	12		
Richmond	Simon Elsy LRPS	Guanaco Fighting	12		
Woking	Jane Hibbert	Dew Soaked Hare Approaching	12	5+	
Woking	Jane Hibbert	2 Bee-eaters	12		
Woking	Jane Hibbert	Herring Gull Opening Clam	12		
Woking	Jane Hibbert	Willet Tossing a Crab	12		
Woking	Richard Sheldrake	Focussed eyes of an Arctic Fox	13		
Woking	Richard Sheldrake	Three's a Crowd - Roosting Brown Argus	12		
Woking	Richard Sheldrake	Snipe Bathing	12		
Woking	Rob Bonfield	Male Banded Demoiselle On Grass Stem	12	5+	
Woking	Thinesh Thirugnanasampanthar LRPS	Bengal Tiger Territorial Marking	13		
Yateley	Alan West DPAGB BPE4*	Wolf on the Run	13		

KEY	Best Image - Trophy	Selectors Choice - Medal	HC - SPA Gold Ribbon	Commended – SPA Silver Ribbon

Newbie PDI

Club	Photographer	Title	Score	5+	Award
Bookham	Claire Neuhoff	John Otway at the Wickham Festival	12		
Dorking	Martin Melesi	Croooooooak	14		Peter Brisley ARPS DPAGB BPE2* EFIAP
Epsom	Chris Rauch	Revolutions	13		
Epsom	Chris Rauch	Threshold	12		
Epsom	Chris Rauch	Brief Respite	12		
Epsom	Jurgen Mol	Allen's Hummingbird eying a Woolly Plectranthus	13		
Epsom	Jurgen Mol	Locked in Battle	13		
Epsom	Sheena Gordon	Winter Sunrise Over Beverley Brook	14		Tony Oliver ARPS CPAGB BPE5*
Epsom	Sheena Gordon	Taking Centre Stage	12		
Guildford	Ian McLean	Grey Seal Trio	13		Highly Commended
Guildford	Ian McLean	Bee Incoming	13		Commended
Guildford	Jo Fenning	Cardiff Sculpture	12	5+	
Guildford	Michael de Glanville	Vineyards of Veneto	12		
Horsham	Bryan Gibson	Beach walk with Poodles	13		Commended
Horsham	Bryan Gibson	Heading Home	12		Commended
Horsham	Bryan Gibson	Fast and Furious	12		
Horsham	Jim Selby	Dance Finale	12	5+	
Horsham	Jim Selby	From the Heart	12		
Kingston	Graham Pye	Gallery	12	5+	
Kingston	Graham Pye	Immersive	12	5+	
Ludshott	Colin Smith	Southern Hawker Dragonfly	12		
Mid Sussex	Terry Holton	Swallowtail Butterfly in the Algarve	14		
Mid Sussex	Terry Holton	Sleeping Sea Lion	12	5+	
Molesey	Nikki Lindsey	Before the Show	13		Sue O'Connell FIPF MPSA DPAGB EFIAP/D3 ABPE
Molesey	Saskia Smith	Nightmares	13		Highly Commended
Old Coulsdon	Karl Speed	White Water Canoeist	13		Highly Commended
Old Coulsdon	Karl Speed	Waterskier	13		
Old Coulsdon	Karl Speed	Crystals Forming Within a Frozen Bubble	12		
Old Coulsdon	Sean Sogeler	Platform 3 Paddington Station	12	5+	

KEY	Best Image - Trophy	Selectors Choice - Medal	HC - SPA Gold Ribbon	Commended – SPA Silver Ribbon

Newbie PDI - continued

Old Coulsdon	Sean Sogeler	On The Edge	12		
Reigate	Hilary Floyd	Changeable Hawk Eagle	12		
Reigate	Hilary Floyd	Adolescent African Elephant chasing off Gazelle	12		
Reigate	Hilary Floyd	Playing hide and seek in Alliura, India	12		
Reigate	Malcolm Bews	Lady Chapel, Westminster Abbey	12		
Reigate	Malcolm Bews	Sandringham Chapel	12		
Reigate	Melanie Buxton	Startled Monkeys on Palau Ubin	12		
Reigate	Melanie Buxton	Leap of Faith	12		
Richmond	Andrew Griffiths	Hoverfly	15		The SPA Newbie Trophy
Richmond	Andrew Griffiths	Barbican Noir	13		
Richmond	Iain Clarke	Waterfall - Osmington Mills	12		
Richmond	Iain Clarke	Welcombe Mouth at Sunset	12		
Whitton	Andrew Napier	Millennium Bridge to St Pauls	12		
Windlesham	Jenny Wilkinson	Eglise Saint-Sulpice, Paris	12		
Woking	Angela Cleary	Reflections of Cubism in a Bar	13		
Woking	Angela Cleary	Time Flies	12		
Woking	Matthew Crees	Voyeur	12		
Woking	Mike Moorwood	Japanese Anemone	12		

And finally.....

A huge '**thank you**' :

- to the selectors for their sterling job in making the Exhibition selection
- to the Exhibition Sub-Committee and all the volunteers for their invaluable assistance
- to the catering team who kept us fed and watered on Selection Days
- to the SPA Committee for their input
- to our generous Sponsors for all the wonderful raffle prizes
- but most of all, to all the SPA club members who submitted images and without whose contribution, the Exhibition would not have been possible

The Exhibition display was a huge success, and the addition of the newly-introduced Newbie PDI-only category gave those less-confident club members a greater chance of success.

Annie Healey FRPS DPAGB EFIAP/g A.APS BPE5*
Moderator and Chair, Exhibitions & Events Sub-Committee, Surrey Photographic Association